

NAME	MICRO TOMMY 2 CEILING MOUNTED CI																																																																				
REFERENCE	<table border="0"> <tr> <td>418826</td> <td>TEXT. BLACK</td> <td>2700K</td> <td rowspan="7">E A T G</td> </tr> <tr> <td>418847</td> <td>TEXT. WHITE</td> <td>2700K</td> </tr> <tr> <td>418892</td> <td>TEXT. WHITE + GOLD FOCUS</td> <td>2700K</td> </tr> <tr> <td>418894</td> <td>TEXT. WHITE + BLACK FOCUS</td> <td>2700K</td> </tr> <tr> <td>418895</td> <td>TEXT. BLACK + WHITE FOCUS</td> <td>2700K</td> </tr> <tr> <td>418896</td> <td>TEXT. BLACK + GOLD FOCUS</td> <td>2700K</td> </tr> <tr> <td>418897</td> <td>TEXT. WHITE + BLACK RINGS</td> <td>2700K</td> </tr> <tr> <td>418816</td> <td>TEXT. BLACK</td> <td>3000K</td> <td rowspan="7">E A T G</td> </tr> <tr> <td>418837</td> <td>TEXT. WHITE</td> <td>3000K</td> </tr> <tr> <td>418882</td> <td>TEXT. WHITE + GOLD FOCUS</td> <td>3000K</td> </tr> <tr> <td>418884</td> <td>TEXT. WHITE + BLACK FOCUS</td> <td>3000K</td> </tr> <tr> <td>418885</td> <td>TEXT. BLACK + WHITE FOCUS</td> <td>3000K</td> </tr> <tr> <td>418886</td> <td>TEXT. BLACK + GOLD FOCUS</td> <td>3000K</td> </tr> <tr> <td>418887</td> <td>TEXT. WHITE + BLACK RINGS</td> <td>3000K</td> </tr> <tr> <td>418806</td> <td>TEXT. BLACK</td> <td>4000K</td> <td rowspan="7">D A T G</td> </tr> <tr> <td>418827</td> <td>TEXT. WHITE</td> <td>4000K</td> </tr> <tr> <td>418872</td> <td>TEXT. WHITE + GOLD FOCUS</td> <td>4000K</td> </tr> <tr> <td>418874</td> <td>TEXT. WHITE + BLACK FOCUS</td> <td>4000K</td> </tr> <tr> <td>418875</td> <td>TEXT. BLACK + WHITE FOCUS</td> <td>4000K</td> </tr> <tr> <td>418876</td> <td>TEXT. BLACK + GOLD FOCUS</td> <td>4000K</td> </tr> <tr> <td>418877</td> <td>TEXT. WHITE + BLACK RINGS</td> <td>4000K</td> </tr> </table>	418826	TEXT. BLACK	2700K	E A T G	418847	TEXT. WHITE	2700K	418892	TEXT. WHITE + GOLD FOCUS	2700K	418894	TEXT. WHITE + BLACK FOCUS	2700K	418895	TEXT. BLACK + WHITE FOCUS	2700K	418896	TEXT. BLACK + GOLD FOCUS	2700K	418897	TEXT. WHITE + BLACK RINGS	2700K	418816	TEXT. BLACK	3000K	E A T G	418837	TEXT. WHITE	3000K	418882	TEXT. WHITE + GOLD FOCUS	3000K	418884	TEXT. WHITE + BLACK FOCUS	3000K	418885	TEXT. BLACK + WHITE FOCUS	3000K	418886	TEXT. BLACK + GOLD FOCUS	3000K	418887	TEXT. WHITE + BLACK RINGS	3000K	418806	TEXT. BLACK	4000K	D A T G	418827	TEXT. WHITE	4000K	418872	TEXT. WHITE + GOLD FOCUS	4000K	418874	TEXT. WHITE + BLACK FOCUS	4000K	418875	TEXT. BLACK + WHITE FOCUS	4000K	418876	TEXT. BLACK + GOLD FOCUS	4000K	418877	TEXT. WHITE + BLACK RINGS	4000K		
418826	TEXT. BLACK	2700K	E A T G																																																																		
418847	TEXT. WHITE	2700K																																																																			
418892	TEXT. WHITE + GOLD FOCUS	2700K																																																																			
418894	TEXT. WHITE + BLACK FOCUS	2700K																																																																			
418895	TEXT. BLACK + WHITE FOCUS	2700K																																																																			
418896	TEXT. BLACK + GOLD FOCUS	2700K																																																																			
418897	TEXT. WHITE + BLACK RINGS	2700K																																																																			
418816	TEXT. BLACK	3000K	E A T G																																																																		
418837	TEXT. WHITE	3000K																																																																			
418882	TEXT. WHITE + GOLD FOCUS	3000K																																																																			
418884	TEXT. WHITE + BLACK FOCUS	3000K																																																																			
418885	TEXT. BLACK + WHITE FOCUS	3000K																																																																			
418886	TEXT. BLACK + GOLD FOCUS	3000K																																																																			
418887	TEXT. WHITE + BLACK RINGS	3000K																																																																			
418806	TEXT. BLACK	4000K	D A T G																																																																		
418827	TEXT. WHITE	4000K																																																																			
418872	TEXT. WHITE + GOLD FOCUS	4000K																																																																			
418874	TEXT. WHITE + BLACK FOCUS	4000K																																																																			
418875	TEXT. BLACK + WHITE FOCUS	4000K																																																																			
418876	TEXT. BLACK + GOLD FOCUS	4000K																																																																			
418877	TEXT. WHITE + BLACK RINGS	4000K																																																																			
SPECIFICATIONS	<table border="1"> <tr> <td>Lamp type</td> <td colspan="2">2x LUXEON M</td> </tr> <tr> <td>Symbol</td> <td colspan="2"></td> </tr> <tr> <td>CCT</td> <td colspan="2">2700K / 3000K* / 4000K**</td> </tr> <tr> <td>Luminous flux</td> <td colspan="2">2x 400lm / 429lm* / 470lm**</td> </tr> <tr> <td>Power</td> <td colspan="2">2x 3,82W</td> </tr> <tr> <td>Current</td> <td colspan="2">N.A.</td> </tr> <tr> <td>Voltage</td> <td colspan="2">230V 50-60Hz AC</td> </tr> <tr> <td>CRI</td> <td colspan="2">90</td> </tr> <tr> <td>SDCM</td> <td colspan="2">3</td> </tr> <tr> <td>Beam angle</td> <td colspan="2">36°</td> </tr> <tr> <td>Orientability</td> <td colspan="2">20° ↻ 15° ↻</td> </tr> <tr> <td>Gear</td> <td colspan="2">converter incorporated</td> </tr> <tr> <td>Dimmability</td> <td colspan="2">mains dimmable RC (see dimlist U)</td> </tr> <tr> <td>Safe distance to object</td> <td colspan="2"> 0,1m</td> </tr> <tr> <td>Class / IP</td> <td colspan="2"> IP20</td> </tr> <tr> <td>Application</td> <td colspan="2"> interior - ceiling</td> </tr> <tr> <td>Installation cut out / depth</td> <td colspan="2">N.A.</td> </tr> <tr> <td>Weight</td> <td colspan="2"> 0,7 kg</td> </tr> </table>			Lamp type	2x LUXEON M		Symbol			CCT	2700K / 3000K* / 4000K**		Luminous flux	2x 400lm / 429lm* / 470lm**		Power	2x 3,82W		Current	N.A.		Voltage	230V 50-60Hz AC		CRI	90		SDCM	3		Beam angle	36°		Orientability	20° ↻ 15° ↻		Gear	converter incorporated		Dimmability	mains dimmable RC (see dimlist U)		Safe distance to object	0,1m		Class / IP	IP20		Application	interior - ceiling		Installation cut out / depth	N.A.		Weight	0,7 kg													
Lamp type	2x LUXEON M																																																																				
Symbol																																																																					
CCT	2700K / 3000K* / 4000K**																																																																				
Luminous flux	2x 400lm / 429lm* / 470lm**																																																																				
Power	2x 3,82W																																																																				
Current	N.A.																																																																				
Voltage	230V 50-60Hz AC																																																																				
CRI	90																																																																				
SDCM	3																																																																				
Beam angle	36°																																																																				
Orientability	20° ↻ 15° ↻																																																																				
Gear	converter incorporated																																																																				
Dimmability	mains dimmable RC (see dimlist U)																																																																				
Safe distance to object	0,1m																																																																				
Class / IP	IP20																																																																				
Application	interior - ceiling																																																																				
Installation cut out / depth	N.A.																																																																				
Weight	0,7 kg																																																																				

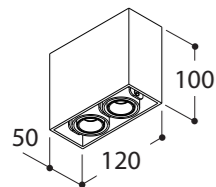

INSTALLATION

① DRILL PATTERN

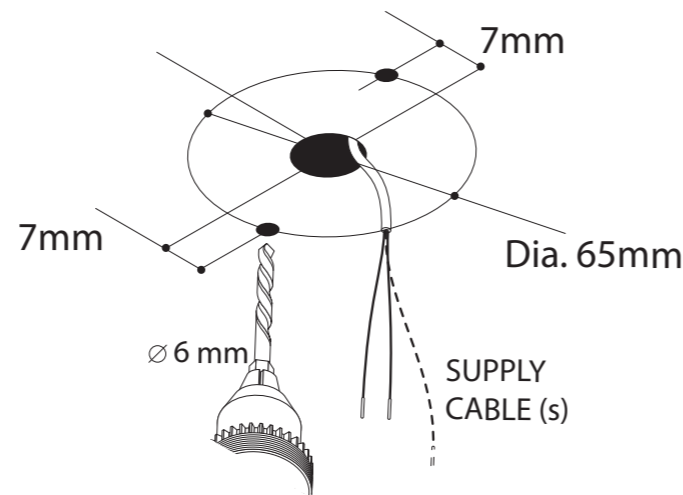
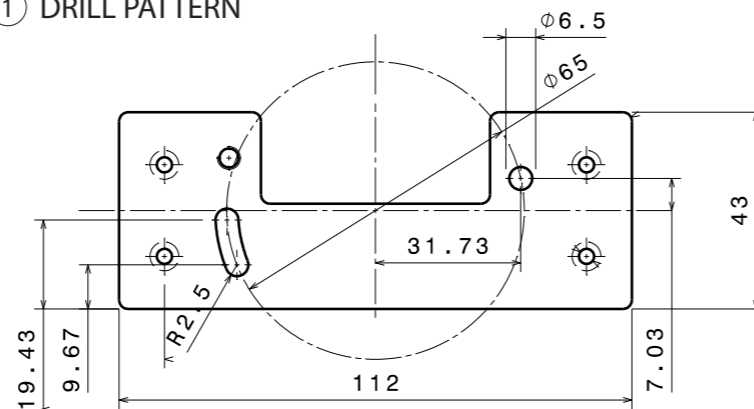

② MOUNT BASE ON CEILING

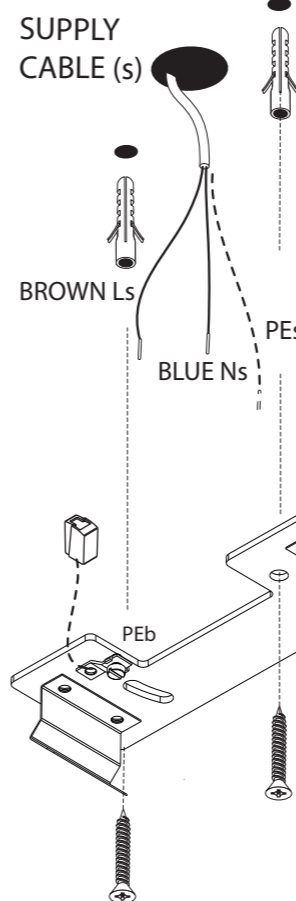

MAKE PRIMARY CONNECTION

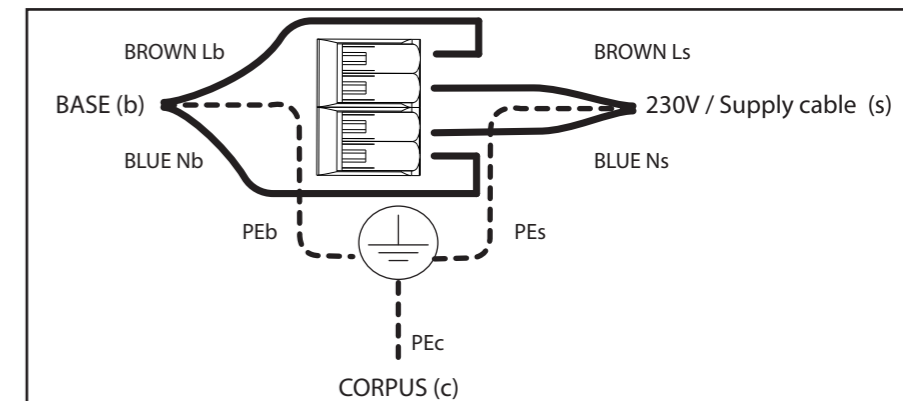

**!** ALWAYS DISCONNECT MAINS POWER SUPPLY FROM CONVERTER BEFORE SWITCHING "ON" LED LUMINAIRES TO PREVENT HOT PLUGGING ISSUES

③ MAKE EARTHING & PRIMARY CONNECTION  
MOUNT CORPUS ON ITS BASE WHILE PROTECTING ALL WIRES.

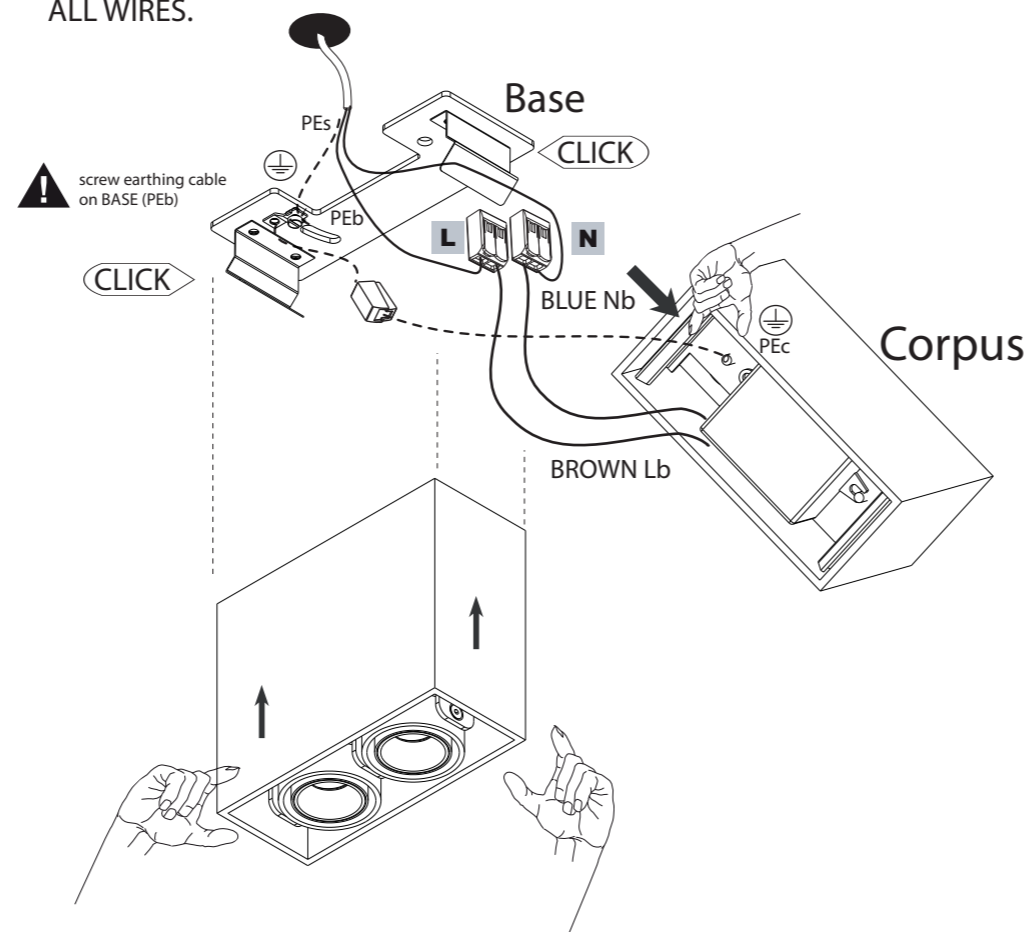

④ SWITCH ON MAINS POWER SUPPLY

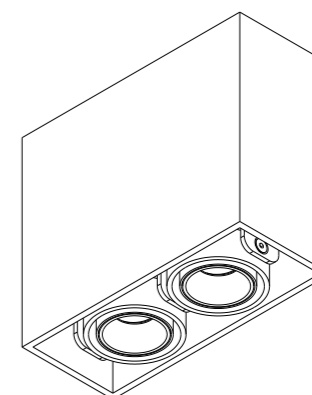

NL Installatie- en onderhoudsrichtlijnen m.b.t. de fabrieksgarantie.

1. De plaatsing, de aansluiting en het uittesten van dit toestel dient steeds te gebeuren door een erkend elektro-installeateur.
2. Dit toestel moet geïnstalleerd, verbonden en getest worden volgens de nationaal geldende reglementen op elektrische installaties.
3. De technische bijsluiter dient te worden beschouwd als een onderdeel van de algemene verkoopsvoorwaarden van TAL nv.
4. De elektro-installeateur is verantwoordelijk voor het gebruik van compatibele voorschakelapparatuur die voldoen aan de geldende IEC normen.
5. Reinig het toestel enkel met een zachte en lichtvochtige doek zonder reinigingsmiddel.
6. Schakel altijd eerst de elektriciteit uit alvorens het toestel te plaatsen en te installeren.

EN Installation and maintenance instructions regarding the manufacturer's warranty.

1. Installation, connection and testing of this product must always be performed by a certified electrician.
2. This product must be installed, connected and tested in accordance with the applicable national regulations for electrical installations.
3. The technical manual must be regarded as part of the general sales conditions of TAL nv.
4. The electrical installer is responsible for the use of compatible control gear that meets the applicable IEC standards.
5. Only clean the device with a soft and slightly moist cloth without detergent.
6. Always switch off the electricity supply before installing and connecting the product.

DE Installations- und Wartungsanweisungen bezüglich der Herstellergarantie.

1. Installation, Anschluß und Prüfung dieses Geräts soll nur von einem anerkannten Elektriker ausgeführt werden.
2. Dieses Gerät soll in Übereinstimmung mit den nationalen geltenden Vorschriften für Elektroinstallationen installiert, angeschlossen und geprüft werden.
3. Die technische Anleitung muß als Teil der allgemeinen Verkaufsbedingungen von TAL nv betrachtet werden.
4. Der Elektroinstallateur ist verantwortlich für die Verwendung von kompatiblen Betriebsgeräten, die den geltenden IEC-Normen entsprechen.
5. Reinigen Sie das Gerät nur mit einem weichen und leicht feuchten Tuch ohne Reinigungsmittel.
6. Schalten Sie den Strom immer aus, bevor Sie das Gerät installieren und anschließen.

FR Instructions d'installation et d'entretien concernant la garantie du fabricant.

1. L'installation, la connexion et les essais de cet appareil doivent toujours être effectués par un électricien reconnu.
2. Cet appareil doit être installé, raccordé et testé conformément aux réglementations nationales pour les installations électriques.
3. La notice technique doit être considérée comme faisant partie des conditions générales de vente de TAL SA.
4. L'installateur électrique est responsable de l'utilisation d'un équipement de contrôle compatible qui satisfait aux normes CEI applicables.
5. Nettoyez l'appareil uniquement avec un chiffon doux et légèrement humide sans détergent.
6. Éteignez toujours l'électricité avant d'installer et de connecter l'appareil.

**!** ALWAYS DISCONNECT MAINS POWER SUPPLY FROM CONVERTER BEFORE SWITCHING "ON" LED LUMINAIRES TO PREVENT HOT PLUGGING ISSUES!